

Note:  
DO NOT SCALE FROM THIS DRAWING. USE FIGURED DIMENSIONS  
IN ALL CASES. VERIFY DIMENSIONS ON SITE AND REPORT ANY  
DISCREPANCIES TO THE ARCHITECTS IMMEDIATELY. THIS  
DRAWING TO BE READ IN CONJUNCTION WITH THE ARCHITECTS  
SPECIFICATION. © THIS DRAWING IS COPYRIGHT AND MAY ONLY  
BE REPRODUCED WITH THE ARCHITECTS PERMISSION.

061 License Number: A11 002279  
Projection: Spatial Reference:  
Projection: IRTN TRN, Transverse\_Mercator  
Centre Point Coordinates:  
X Y: 716263.168, 734478.1383  
Reference Index:  
Map Series / Map Sheets  
1:1,000 1:250-09  
1:1,000 1:254-06  
1:1,000 1:255-04  
1:1,000 1:254-01  
1:1,000 1:255-05  
1:1,000 1:253-10  
Vertical Datum:  
MLLN HEAD

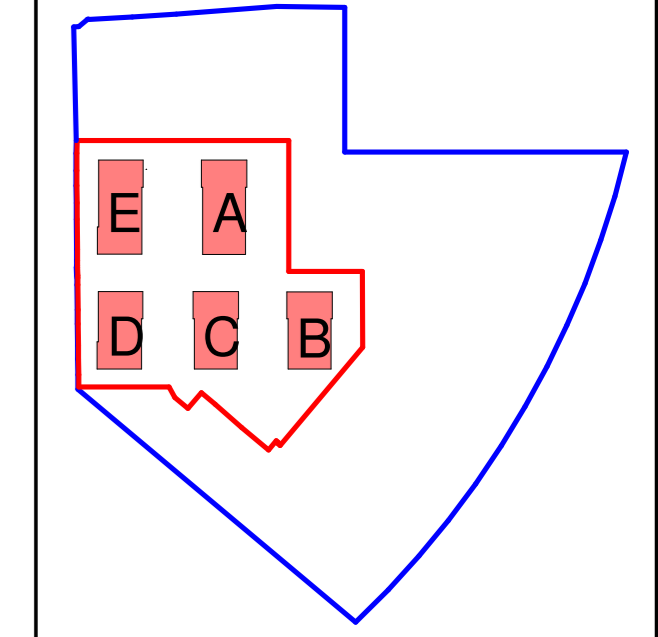

- SHD Site Boundary
- Site Ownership
- Part 5
- ▨ Denotes area to be demolished.
- Denotes material to be demolished.

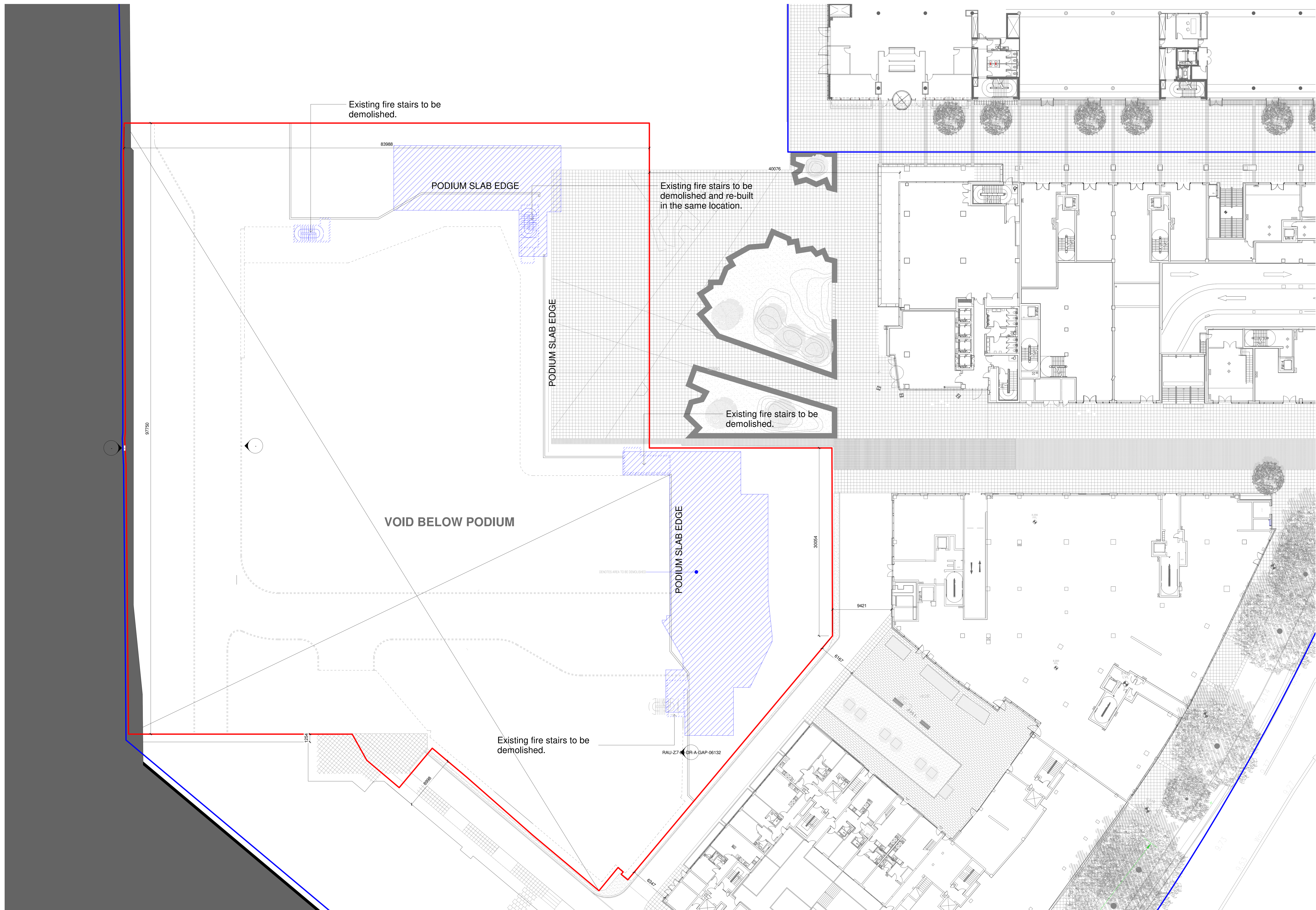

Podium Level Demolition Plan  
1:200

P01 02/07/21 EOB Issued for Planning

Rev	Date	DRN	Description
<small>reddy architecture + urbanism Dairy Road Dublin 6, D06 Y9E3 T: +353 (0)1 4987000 W: www.reddyarchitecture.com E: info@reddyarchitecture.com</small>			

Client Details:  
HPREF HSQ Investments Limited

Project Details:  
HSQ Feasibility  
Houston South Quarter, St John's Rd W,  
Kilmainham, Dublin 8

Drawing Title:  
Podium Level Demolition Plan

Job No:	Date:	Scale/Alt:
P19-213D	07/07/21	1:200
Status:	Drawn By:	Checked By:
Planning permission	EOB	EOB

Drawing Number	Revision
RAU-ZZ-00-DR-A-DEMO-003	P 01